

**ROURKELA INSTITUTE OF TECHNOLOGY  
(MCA & MBA)**

**MANDATORY DISCLOSURES DISPLAYED  
IN THE INSTITUTE WEBSITE**

## **Mandatory Disclosures**

1. Name of the Institute : ROURKELA INSTITUTE OF TECHNOLOGY  
Address Sector-B, IDC, Kalunga, Rourkela  
Sundargarh, Odisha. PIN-770031  
Telephone Number 0661-2661164  
Mobile Number 9439789750  
E-mail [info@rit.rkl.ac.in](mailto:info@rit.rkl.ac.in)
2. Name and Address of the Society: **Rourkela Technical Education Society**  
Address Sector-B, IDC, Kalunga, Rourkela  
Sundargarh, Odisha. PIN-770031  
Telephone Number 0661-2661164  
Mobile Number 8249079123  
E-mail [rasmitatete@gmail.com](mailto:rasmitatete@gmail.com)
3. Name and Address of the Director:  
Name Prof.(Dr) Niranjan Dash  
Address L/83, Phase-I, Basanti Colony, Rourkela  
Dist. Sundargarh, Odisha. PIN-769012.  
Mobile Number 9439789750  
E-mail Id. [ndash60@gmail.com](mailto:ndash60@gmail.com)
4. Name of Affiliating University: Biju Patnaik University of Technology,  
Rourkela.
5. Governance:  
Members of the Board.

Sl.No	Name of the Member	Category	Designation
01	Mr. Subrata Kishan	Social Service	President
02	Mr. Padma Lochan Patel	Social Service	Secretary
03	Mrs. Rashimita Tete	N.G.O.	Chairperson
04	Mrs. Bhawana Naik	Social Service	Member
05	Mr. Surata Kumar Jena	Govt. Employee	Member
06	Mr. Teresha Majhi	Social Service	Member
07	Mrs. Sanjukta Tete	Businessman	Member
08	Mr. Nalinikanta Mohapatra	Businessman	Member
09	Mrs. Sanjukta Naik	Social Service	Member
10	Mr. Subendu Kumar Dhal	Lawyer	Member

**Member of Academic Advisory Body**

Sl.No	Name of the Member	Category	Designation
1	Prof. Niranjana Dash	Director	Chairman
2	Prof. Sadashiba Pati	Dean – Examination, & Registration	Member
3	Prof. Chitta Ranjan Mohapatra	Dean – Academics	Member Secretary
4	Prof. Gitanjali Parida	Dean – Faculty Development	Member
5	Prof. Madan Mohan Behera	Dean – Student Career	Member
		Counseling and Guidance	
6	Mr. Rahul Chandra Majhi	Student Representative	Member
7	Mr. Sumit Kumar	Student Representative	Member

**iii. Frequently of the Board Meeting & Academic Advisory Body**

Frequency of meetings : 2 Meeting per year

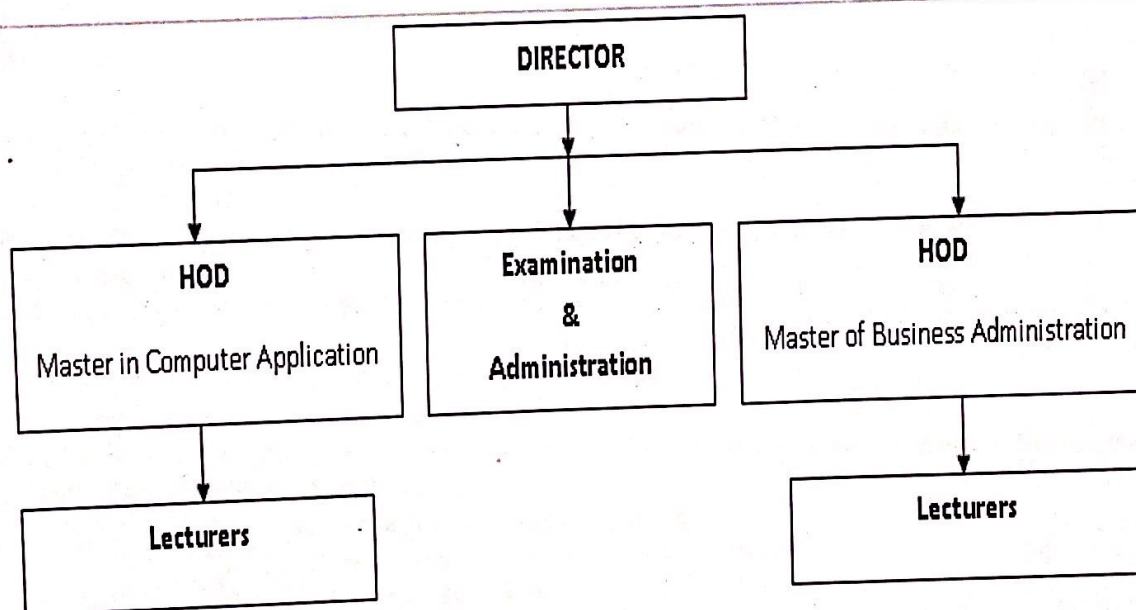
**iv. Organization Chart & Processes**



- v. **Nature and Extent of involvement of faculty and student academic affairs**
- Facilities such as flexibility in timings, use of laboratories etc are extended to faculty as per requirement
  - Increasing faculty and student publications by providing financial assistance
  - In-house development of both lab equipment and software
  - Organization of Environmental Awareness Program

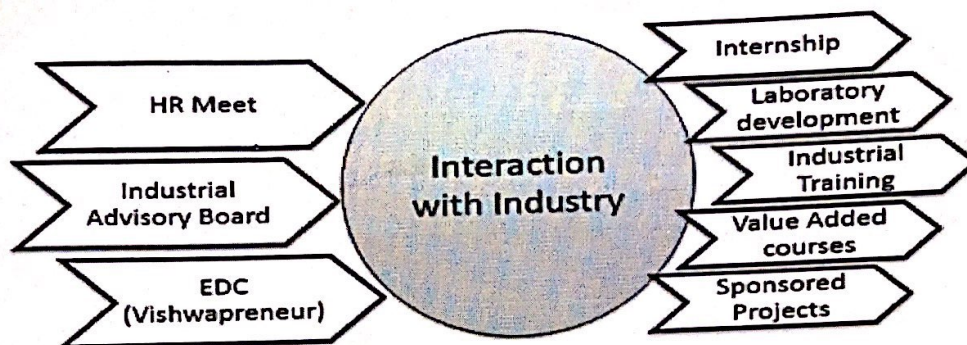

vi. **Mechanism / Norms & Procedure for democratic / Good Governance**

**Director :**

To implement and monitor the education system to cater to the institute's vision and mission.

**Dean Academics:**

Is responsible for academic development of the institute and monitors progress of various teaching/learning processes.

**Dean R & I:**

Monitors Research and Development activities in the institute

**Dean Qua :**

Is the Management Representative for ISO activities and is responsible for monitoring academics, day to day academic activities and assuring quality in teaching and learning process .

**Dean Administration:**

Is responsible for supervision and management of all administrative and operational functions.

**Dean Planning :**

To develop a strategic plan for the growth and image of the institute.

vii. **Student Feedback on Institutional Governance/ faculty performance**

**Student feedback Mechanism :**

Students' feedback is collected online with complete confidentiality twice in each semester. Students report on faculty performance with respect to

1. Explanation of basic concepts & fundamentals,
2. Practical relevance,
3. Preparation for the lecture,
4. Communication skills,
5. Presentation on board,
6. Interactiveness in the Class,
7. Class Control,
8. Availability guidance,
9. Regularity & Punctuality,
10. Recommendation of teacher to teach the course again.



## Student Feedback on Institute Governance

In addition to above, students give feedback administrative matters in institute feedback.

### viii. Grievance redressal mechanism for faculty, staff and students:

There exists the grievance redressal cell for staff and students, where a student or a faculty is having any grievances, he/she contacts the Grievance Committee or Cell. After the grievance is registered with the member secretary, depending upon the nature of the grievances, a matter is taken up over in the next meeting or in the emergency an ad-hoc meeting is called to discuss the matter. The person has been asked to present the affecting grievance in front of the committee and after due deliberations hearing is given in the matter.

- A student can lodge a complaint or grievance with the teacher-in-charge or any member of Student Grievance Cell. The student can also drop the complaint or grievance in the complaint box.
- The Teachers-in-charge will separately discuss the issue with concerned student. The teacher-in-charge shall try to resolve the Grievance at his/her level only.
- If the Grievance is not resolved at his/her level then the teacher-in-charge will communicate the issue to Student Grievance Committee.
- The Member Secretary of Student Grievance Committee shall call a meeting with the permission of Chairman, to discuss the case.
- The Member Secretary shall take a feedback from respective Head of Department and/or other concerned staff member(s) and the student(s).
- The members of Student Grievance Committee will discuss the issue with the applicant student.

The Chairman of the committee will take the decision based on the inputs received from the Applicant and other concerned staff member(s) and students

### ix. Establishment of Anti Ragging Committee : Yes

Sl.No	Name	Designation	Position in Anti Ragging Committee	Representative of
1	Prof. Niranjan Dash	Director	Chairman	Institution
2	Manaswini Das	BDO Lathikata Block	Member	Civil Adm.
3	Manas Ranjan Swain	IIC B.Tarag	Member	Police Adm.
4	Santosh Kumar Das	Reporter Pramay, News Paper	Member	Local Media
5	Bibekananda Das	Secretary, YMFI	Member	NGO involved in Youth activities
6	Mr. Sadashiba Pati	HOD, MCA	Member	Faculty
7	Chitta Ranjan Mohapatra	HOD MBA	Member	Faculty
8	Mrs. Anita Dhal	Lect. MBA	Member	Faculty
9	Mr.Santosh Kumar Bhadauri	Guardian	Member	Parent (1st Yr)
10	Akankhya Panda	student	Member	Fresher (1stYr)
11	Subhodeep Sarkar	student	Member	Student(3rd.Yr)
12	Akshaya Kumar Dhal	Office Executive	Member	Non-Teaching staff

**Establishment of online Grievance Redressal Mechanism : Yes**

Sl.No	Name	Designation	Position
1	Mr. Sadashiba Pati,	HOD, MCA	Chairman
2	Mr.Chitta Ranjan Mohapatra	HOD, MBA	Member
3	Mr. Aswini	Lect. MCA	Member
4	Mrs. Sakuntala Singh	Lect. MCA	Member
5	Madan Mohan Behera	Lect. MCA	Member

**XI Establishment of Grievance Redressal Committee in the Institution and Appointment of OMBUDSMAN by the University :**

Grievance Redressal Committee have been constituted and for appointment of Ombudsman request have been made to University.

**XII Establishment of Internal Complaint Committee (ICC) : YES**

1	Mrs. Sakuntala Singh, Lect, MCA	Presiding Office
2	Mrs. Anita Dhal, Lech, MBA	Faculty Member (Convener)
3	Mr.Aswini Acharya, Lect. MCA	Faculty Member
4	Mr.Akshaya Kumar Dhal, Office Executive	Member (Non- Teaching)
5	Mr. Aswini Kumar Samal	Member (Non- Teaching)
6		
7		
8		
9		

**XIII Establishment of Committee for SC/ST : YES**

1	Mr. Madan Mohan Behera, Lect. MCA	Chairman
2	Mr.C.R. Mohapatra, Lect. MBA	Member
3	Mrs. Gitanjali Parida, Lect. MBA	Member
4	Mr.Aswini Acharya, Lect. MCA	Member
5	Mrs. Anita Dhal, Lech, MBA	Member

**XIV Internal Quality Assurance Cell : NO**



**PROGRAMMES****I Name of Programme approved by AICTE :**

- 1- Master of Business Adm. (MBA)
2. Master in Computer Application ( MCA)

**II Name of Programmes Accredited by AICTE : NIL****III Status of Accrediation of the Courses : NIL****IV For Each Programme the following details are to be Given :**

- a) Name : Master of Business Adm. ( MBA)**  
**Number fo Seats : 60**  
**Duration : 2 years**  
**Cut off Marks/rank of admission during the last three years : 1422**  
**Fee : Rs. 45,000/-**  
**Placement Facilities : YES**  
**Campus Placement in last three years with minimum salary, maximum salary and average salary**
- Minimum salary :Rs. 15,000.00**
- Maximum salary : Rs. 45,000.00**
- Average salary : Rs. 27,000.00**
- b) Name : Master in Computer Application ( MCA)**  
**Number fo Seats : 30**  
**Duration : 3 years**  
**Cut off Marks/rank of admission during the last three years : 1137**  
**Fee : Rs. 35,000.00**  
**Placement Facilities : YES**  
**Campus Placement in last three years with minimum salary, maximum salary and average salary**
- Minimum salary :Rs. 17,000.00**
- Maximum salary : Rs. 28,000.00**
- Average salary : Rs. 22,500.00**

v Name and duration of programme(s) having Twinning and collaboration with Foreign University(s) and being run in the same campus along with status of their AICTE approval. If there is Foreign Details of the Foreign University: NIL

vi For each Programme Collaborated provide the following: NIL

vii Whether the Collaboration Programme is approved by AICTE ? : NIL

**7 Faculty**

**Branch wise list Faculty Members: MBA**

Faculty Id	Name	Faculty Type
1-365140650	Mr. Debadatta Pattnaik	Regular
1-3651901665	Mrs. Anita Dhal	Regular
1-3652193460	Mr. Dhabaleswar Giri	Regular
1-39106963	Mr. Chitta Ranjan Mohapatra	Regular
1-39106967	Mrs. Gitanjali Parida	Regular
1-39107339	Mrs. Abashesha Kuanr	Regular

**Branch wise list Faculty Members: MCA**

Faculty Id	Name	Faculty Type
1-3633207623	Dr. Niranjana Dash	Regular
1-37106625	Mr. Madan Mohan Behera	Regular
1-37047365	Mrs. Subhashree Mishra	Regular
1-37105977	Mrs. Sakuntala Singh	Regular
1-37106621	Mr. Aswini Acharya	Regular
1-37105973	Mr. Sadashiba Pati	Regular

Permanent Faculty Student Ratio: 1:15

Number of Faculty employed and left during the last three years:

Number of Faculty employed: 12

Left during last three year: 03



8 Profile of Director/Faculty

Name	Dr.Niranjana Dash
Date of Birth	12.04.1960
Unique ID	1-3633207623
Educational Qualification	M.Sc. Ph.D.
Work Experience	35 years
Teaching	35 years
Research	05 years
Industry	NIL
Other	NIL
Area of specialisation	Variational Inequality Probability and Statistics
Courses Taught	D.M. , P.S.
Research guidance	NIL
No. of paper published in National/ International/Conference:	02
Master	M.Sc.
Ph.D.	Ph.D.
Projects Carried out	NIL
Patents	NIL
Research publications	04
Numbers of books published With details	NIL

**8 Profile of Director/ Faculty**

<b>Name</b>	<b>:Mrs Subhashree Mishra</b>
<b>Date of Birth</b>	<b>:23.07.1965</b>
<b>Unique ID</b>	<b>:1-37047365</b>
<b>Education Qualifications</b>	<b>:MCA</b>
<b>Work Experienced</b>	<b>:27 Yrs</b>
<b>Teaching</b>	<b>:12 Yrs</b>
<b>Research</b>	<b>:Nil</b>
<b>Industry</b>	<b>:10 Yrs</b>
<b>Other</b>	<b>:5 Yrs</b>
<b>Area of Specialization</b>	<b>:Operating System</b>
<b>Courses Taught at Post Graduate</b>	<b>: OS, OOAD,Software engineering</b>
<b>Research Guidance</b>	<b>: Nil</b>
<b>No. of paper published in National/International/ Conferences</b>	<b>:Nil</b>
<b>Master</b>	<b>:MCA</b>
<b>Ph.D</b>	<b>:Pursuing</b>
<b>Projects Carried out</b>	<b>:Nil</b>
<b>Patents</b>	<b>:Nil</b>
<b>Research Publications</b>	<b>:Nil</b>
<b>No. of Books published with details</b>	<b>:Nil</b>



**Profile of Director/ Faculty**

<b>Name</b>	<b>:Mr. Sadashiba Pati</b>
<b>Date of Birth</b>	<b>:02/07/1979</b>
<b>Unique ID</b>	<b>:1-37105973</b>
<b>Education Qualifications</b>	<b>M.Tech</b>
<b>Work Experienced</b>	<b>:14 Yrs</b>
<b>Teaching</b>	<b>:13 Yrs</b>
<b>Research</b>	<b>:6 Months</b>
<b>Industry</b>	<b>:6 Months</b>
<b>Other</b>	<b>:Nil</b>
<b>Area of Specialization</b>	<b>:ADA</b>
<b>Courses Taught at Post Graduate</b>	<b>: ADA,CG,BIS</b>
<b>Research Guidance</b>	<b>: Nil</b>
<b>No. of paper published in National/International/ Conferences</b>	<b>:Nil</b>
<b>Master</b>	<b>:M.Tech</b>
<b>Ph.D</b>	<b>:No</b>
<b>Projects Carried out</b>	<b>:Nil</b>
<b>Patents</b>	<b>:Nil</b>
<b>Research Publications</b>	<b>:Nil</b>
<b>No. of Books published with details</b>	<b>:Nil</b>

**Profile of Director/ Faculty**

<b>Name</b>	<b>:Mr. Madan Mohan Behera</b>
<b>Date of Birth</b>	<b>:13/03/1965</b>
<b>Unique ID</b>	<b>:1-37106625</b>
<b>Education Qualifications</b>	<b>M.Sc</b>
<b>Work Experienced</b>	<b>:28 Yrs</b>
<b>Teaching</b>	<b>:28 Yrs</b>
<b>Research</b>	<b>:Nil</b>
<b>Industry</b>	<b>:6 Months</b>
<b>Other</b>	<b>:Nil</b>
<b>Area of Specialization</b>	<b>:PS</b>
<b>Courses Taught at Post Graduate</b>	<b>:PS,DM</b>
<b>Research Guidance</b>	<b>: Nil</b>
<b>No. of paper published in National/International/ Conferences</b>	<b>:Nil</b>
<b>Master</b>	<b>:M.SC</b>
<b>Ph.D</b>	<b>:No</b>
<b>Projects Carried out</b>	<b>:Nil</b>
<b>Patents</b>	<b>:Nil</b>
<b>Research Publications</b>	<b>:Nil</b>
<b>No. of Books published with details</b>	<b>:Nil</b>



**8 Profile of Director/ Faculty**

<b>Name</b>	<b>:Mrs. Sakuntala Singh</b>
<b>Date of Birth</b>	<b>:06/08/1977</b>
<b>Unique ID</b>	<b>:1-37105977</b>
<b>Education Qualifications</b>	<b>M.Tech</b>
<b>Work Experienced</b>	<b>:13 Yrs</b>
<b>Teaching</b>	<b>:13 Yrs</b>
<b>Research</b>	<b>:Nil</b>
<b>Industry</b>	<b>:Nil</b>
<b>Other</b>	<b>:Nil</b>
<b>Area of Specialization</b>	<b>:Java</b>
<b>Courses Taught at Post Graduate</b>	<b>:Java, C Prog, Web Engineering</b>
<b>Research Guidance</b>	<b>: Nil</b>
<b>No. of paper published in National/International/ Conferences</b>	<b>:Nil</b>
<b>Master</b>	<b>:M.Tech</b>
<b>Ph.D</b>	<b>:No</b>
<b>Projects Carried out</b>	<b>:Nil</b>
<b>Patents</b>	<b>:Nil</b>
<b>Research Publications</b>	<b>:Nil</b>
<b>No. of Books published with details</b>	<b>:Nil</b>

## 8 Profile of Director/ Faculty

Name	:Mr. Aswini Acharya
Date of Birth	:01/01/1977
Unique ID	:1-37106621
Education Qualifications	PGDM
Work Experienced	:19 Yrs
Teaching	:11 Yrs
Research	:Nil
Industry	:8 Yrs
Other	:Nil
Area of Specialization	Networking
Courses Taught at Post Graduate	Networking, ERP,C++
Research Guidance	: Nil
No. of paper published in National/International/ Conferences	:Nil
Master	:PGDM
Ph.D	:No
Projects Carried out	:Nil
Patents	:Nil
Research Publications	:Nil
No. of Books published with details	:Nil



**8 Profile of Director/ Faculty**

**Name** :Mr. Chitta Ranjan Mohapatra

**Date of Birth** :29/04/1975

**Unique ID** :1-39106963

**Education Qualifications** PGDM

**Work Experienced** :13 Yrs

**Teaching** :13 Yrs

**Research** :Nil

**Industry** :Nil

**Other** :Nil

**Area of Specialization** Marketing

**Courses Taught at Post Graduate** Marketing, Economics

**Research Guidance** : Nil

**No. of paper published in National/International/ Conferences** :Nil

**Master** :PGDM

**Ph.D** :No

**Projects Carried out** :Nil

**Patents** :Nil

**Research Publications** :Nil

**No. of Books published with details** :Nil

**Profile of Director/ Faculty**

<b>Name</b>	<b>:Mr. Abashesha Kuanr</b>
<b>Date of Birth</b>	<b>:07/07/1972</b>
<b>Unique ID</b>	<b>:1-339107339</b>
<b>Education Qualifications</b>	<b>PGDM</b>
<b>Work Experienced</b>	<b>:13 Yrs</b>
<b>Teaching</b>	<b>:13 Yrs</b>
<b>Research</b>	<b>:Nil</b>
<b>Industry</b>	<b>:Nil</b>
<b>Other</b>	<b>:Nil</b>
<b>Area of Specialization</b>	<b>HR</b>
<b>Courses Taught at Post Graduate</b>	<b>HRP, HR</b>
<b>Research Guidance</b>	<b>: Nil</b>
<b>No. of paper published in National/International/ Conferences</b>	<b>:Nil</b>
<b>Master</b>	<b>:PGDM</b>
<b>Ph.D</b>	<b>:No</b>
<b>Projects Carried out</b>	<b>:Nil</b>
<b>Patents</b>	<b>:Nil</b>
<b>Research Publications</b>	<b>:Nil</b>
<b>No. of Books published with details</b>	<b>:Nil</b>



## 8 Profile of Director/ Faculty

Name	:Mrs. Gitanjali Parida
Date of Birth	:02/07/1980
Unique ID	:1-39106967
Education Qualifications	PGDM
Work Experienced	:13 Yrs
Teaching	:13 Yrs
Research	:Nil
Industry	:Nil
Other	:Nil
Area of Specialization	OB
Courses Taught at Post Graduate	OB, HR
Research Guidance	: Nil
No. of paper published in National/International/ Conferences	:Nil
Master	:PGDM
Ph.D	:No
Projects Carried out	:Nil
Patents	:Nil
Research Publications	:Nil
No. of Books published with details	:Nil

**8 Profile of Director/ Faculty**

<b>Name</b>	<b>:Mrs. Anita Dhal</b>
<b>Date of Birth</b>	<b>:02/07/1973</b>
<b>Unique ID</b>	<b>:1-3651901665</b>
<b>Education Qualifications</b>	<b>:MBA</b>
<b>Work Experienced</b>	<b>:3 Yrs</b>
<b>Teaching</b>	<b>:3 Yrs</b>
<b>Research</b>	<b>:Nil</b>
<b>Industry</b>	<b>:Nil</b>
<b>Other</b>	<b>:Nil</b>
<b>Area of Specialization</b>	<b>:HR</b>
<b>Courses Taught at Post Graduate</b>	<b>:HR, OB</b>
<b>Research Guidance</b>	<b>: Nil</b>
<b>No. of paper published in National/International/ Conferences</b>	<b>:Nil</b>
<b>Master</b>	<b>:MBA</b>
<b>Ph.D</b>	<b>:No</b>
<b>Projects Carried out</b>	<b>:Nil</b>
<b>Patents</b>	<b>:Nil</b>
<b>Research Publications</b>	<b>:Nil</b>
<b>No. of Books published with details</b>	<b>:Nil</b>



**Profile of Director/ Faculty**

<b>Name</b>	<b>:Mr.Dhabaleswar Giri</b>
<b>Date of Birth</b>	<b>:12/06/1974</b>
<b>Unique ID</b>	<b>:1-3652193460</b>
<b>Education Qualifications</b>	<b>:MBA</b>
<b>Work Experienced</b>	<b>:10 Yrs</b>
<b>Teaching</b>	<b>:8 Yrs</b>
<b>Research</b>	<b>:Nil</b>
<b>Industry</b>	<b>:Nil</b>
<b>Other</b>	<b>:2 Yrs</b>
<b>Area of Specialization</b>	<b>:Finance</b>
<b>Courses Taught at Post Graduate</b>	<b>:Finance</b>
<b>Research Guidance</b>	<b>: Nil</b>
<b>No. of paper published in National/International/ Conferences</b>	<b>:Nil</b>
<b>Master</b>	<b>:MBA</b>
<b>Ph.D</b>	<b>:No</b>
<b>Projects Carried out</b>	<b>:Nil</b>
<b>Patents</b>	<b>:Nil</b>
<b>Research Publications</b>	<b>:Nil</b>
<b>No. of Books published with details</b>	<b>:Nil</b>

**Profile of Director/ Faculty**

<b>Name</b>	<b>:Mr.Debadatta Pattnaik</b>
<b>Date of Birth</b>	<b>:13/05/1987</b>
<b>Unique ID</b>	<b>:1-3651406503</b>
<b>Education Qualifications</b>	<b>:MBA</b>
<b>Work Experienced</b>	<b>:2 Yrs</b>
<b>Teaching</b>	<b>:2 Yrs</b>
<b>Research</b>	<b>:Nil</b>
<b>Industry</b>	<b>:Nil</b>
<b>Other</b>	<b>:2 Yrs</b>
<b>Area of Specialization</b>	<b>:Finance</b>
<b>Courses Taught at Post Graduate</b>	<b>:Finance</b>
<b>Research Guidance</b>	<b>: Nil</b>
<b>No. of paper published in National/International/ Conferences</b>	<b>:Nil</b>
<b>Master</b>	<b>:MBA</b>
<b>Ph.D</b>	<b>:No</b>
<b>Projects Carried out</b>	<b>:Nil</b>
<b>Patents</b>	<b>:Nil</b>
<b>Research Publications</b>	<b>:Nil</b>
<b>No. of Books published with details</b>	<b>:Nil</b>



### 9 Fee : (MBA)

* Details of fee, as approved by State Fee Committee, Fee the Institution	:Rs. 90,000.00
* Time Schedule for payment of fee for the entire programme	:2 Yrs
* No. of fee waivers granted with amount and name of Students	:Nil
* Number of scholarship offered by the Institution,	:02
Duration	: 2 Yrs
Amount	:Rs. 60,000.00
* Criteria for fee waivers/Scholarship	:NIL
* Estimated cost of Boarding and lodging in Hostels	:Rs. 15,000.00

### Fee : (MCA)

* Details of fee, as approved by State Fee Committee, Fee the	:Rs. 105,000.00
* Time Schedule for payment of fee for the entire programme	:3 Yrs
* No. of fee waivers granted with amount and name of Students	:Nil
* Number of scholarship offered by the Institution,	:02
Duration	: 3 Yrs
Amount	:Rs. 50,000.00
* Criteria for fee waivers/Scholarship	:NIL
* Estimated cost of Boarding and lodging in Hostels	:Rs. 15,000.00

### 10 Admission(MBA)

Number seats sanctioned with the year of approval	:60 (2018-19)
Number of students admitted under various category each year in the last three year	
2016-2017	:27
2017-2018	:21
2018-2019	:42
Number of application received during last two years for admission under management quota and number admitted	:Nil

### Admission(MCA)

Number seats sanctioned with the year of approval	:30 (2018-19)
Number of students admitted under various category each year in the last three year	
2016-2017	:10
2017-2018	:02
2018-2019	:10
Number of application received during last two years for admission under management quota and number admitted	:Nil



## 11 Admission Procedure (MBA)

Name & address of the test agency with URL Address

:Odisha Joint  
Entrance  
Examination(  
www.ojee.nic.in)

Number of seats allotted different Test

Ojee	:50
CAT/MAT/XAT	:6
ATMA	:2
CMAT	:2

Calender for admission against management/Vacant seats

:NIL

## Admission Procedure (MCA)

Name & address of the test agency with URL Address

:Odisha Joint  
Entrance  
Examination(  
www.ojee.nic.in)

Number of seats allotted different Test

Ojee	:30
CAT/MAT/XAT	:Nil
ATMA	:NIL
CMAT	:NIL

Calender for admission against management/Vacant seats

:NIL

## 12 Criteria and Weightages for Admission( MBA)

Admission Test, Marks in qualifying examination

Ojee/CAT/MAT/C  
MAT/ATMA - 50%

Minimum Level of acceptance

:As per ojee  
Notification

Mention the cut-off levels of percentage

:As per ojee  
Notification

Aggregate for all admitted candidates

:As per ojee  
Notification

## Criteria and Weightages for Admission( MCA)

Admission Test, Marks in qualifying examination

:Ojee 50%

Minimum Level of acceptance

:As per ojee  
Notification

Mention the cut-off levels of percentage

:As per ojee  
Notification

Aggregate for all admitted candidates

:As per ojee  
Notification



<b>13 List of Applicants</b>	<b>:NIL</b>
<b>14 Results of Admission under Management seats/ Vacant seats</b>	<b>:NIL</b>
<b>15 Information of Infrastructure and other Resources available</b>	
Number of class Rooms and size of each	<b>:08 , 40X 3, 30 X4, 75X 1</b>
Number of Tutotial rooms and size of each	<b>:05, 40 X5</b>
Number of Laboratories and size of each	<b>:04, 160 X2, 70 X2</b>
Number of drawing halls with capacity of each	<b>: NA</b>
Number of computer centres with capacity of each	<b>: 01, 30 X 1</b>
Central Examination Facility , Number of rooms and capacity of each	<b>:01 , 30 X1</b>
Barrier Free Built Environment for disabled and elderly persons	<b>:Ramp is available.</b>
Occupancy Certificates	<b>:Yes</b>
Fire & Safety Certificate	<b>:Applied</b>
Hastel Facilities	<b>:Available</b>
<b>Library ( MCA)</b>	
Number of library books	<b>:8659</b>
Titles	<b>:880</b>
Journals	<b>:11</b>
National and International Journals Subscribed	<b>: 10 + 01</b>
E- Library Facility	<b>Yes</b>
<b>Library ( MBA)</b>	
Number of library books	<b>:7442</b>
Titles	<b>:475</b>
Journals	<b>:15</b>
National and International Journals Subscribed	<b>:14 + 01</b>
E- Library Facility	<b>Yes</b>



## **Laboratory and workshop**

### **List of Major equipment/Facilities in each lab**

Projector	:04 Nos
Oracle Server (IBM)	:01 Nos
Database Server (IBM)	:01 Nos
Microphone	:30 Nos
Headphones	:25 Nos
Printers	:10 Nos
Xerox	:01 Nos
Scanner	:05 Nos
Routers	:07 Nos

### **List of Experimental SetUp in each Lab**

: LAN connected  
with internet.

### **Computing Facilities**

#### **Internet Bandwidth**

: 40 MBPS  
: 150 Nos, Dual core,  
I3 Processor, 1 TB, 4  
GB RAM

#### **Number & configuration of system**

#### **Total Number of Systems Connected by LAN**

:120

#### **Total number of system connected by WAN**

:50

#### **Major software package available**

Operating System  
MS Office  
C++ Prog  
C Prog  
Java Enterprises  
Language Lab  
:Yes

#### **Special Purpose facilities available**

#### **Innovation Cell**

: Yes

#### **Social Media Cell**

: Yes

#### **National Academic Depository**

: Applicable only for  
PGDM

### **List of facilities available**

#### **Games & sports facilities**

:Available

#### **Extra-curricular activities**

:Yes

#### **Soft Skill Development Facilities**

:Yes

### **Teaching Learning Process**

#### **Curricular & syllabus for each of the programs as approved by University**

:As per BPUT  
University

#### **Academic Calender of the University**

:As per BPUT  
University

#### **Academic time table with name of the faculty members handling the course**

:As per BPUT  
University

#### **Teaching load of each faculty**

: As per University  
norms & condition

#### **Internal continuous evaluation system & Place**

: Institute Level

#### **Students's assement of faculty, system in place**

: Institute Level



**For each post graduate courses give the following**

**Title of the course**

Master in Computer Application (MCA)

Master of Business Administration (MBA)

**Curricular and Syllabi**

:As per BPUT University

**Lab. Facilities exclusive to the Post Graduate Courses**

:The existing  
laboratories are used  
in MCA & MBA only.

**Special Purpose**

Software & all design tools in case

:Available

Academic Calender & frame Work

: As per BPUT

**16 Enrollment of students in last three Years**

Academic Year	MBA	MCA
2016-2017	27	10
2017-2018	21	2
2018-2019	42	10

**17 List of Resource projects / Consultancy works**

:NIL

**18 LOA & EOA till the current academic Year**

: